

## please PRAY for...

### Victims of the earthquake in Haiti

**Sean Oliver** – (Cheryl Dougan's nephew) heart problems last year; on new medication

**Wade Hampton** – back in Kettering Hospital; not doing well

**Jim Patterson** – in Kettering Hospital; not doing well

**Terry Brimm** – (recent guest minister, Tim Brown's mother) hospitalized in Nashville area

**Mary Schlemmer** – in hospice; not doing well; family is requesting no visitors

**Michelle Schoonmaker** – (friend of the Clasby's) health

**Marylou Geiger** – (Hoban's neighbor) at Kettering in ICU

**Naomi Shields** – adjusting medications

**Hershell O'Dell** – (friend of the Dougan's) biopsy confirmed cancer in kidney; second tumor found, biopsy to be scheduled

**Tiffany Williams** – in a neck brace; rheumatoid arthritis, going to Cincinnati again in early February

**Mildred Walters** – (Lakewoods) heart problems and general health

**Charlie Campbell** – (Lakewoods) part of leg/foot removed due to diabetes

**Crystal Souder** – (Cecelia Smith's daughter) total hysterectomy, no cancer found; now home

**David Carr** – personal problems

**Leighanna and Tim Jones** – (friends of Tolu's) lost their only child, Isaiah, last month

**John McAfee** – (friend of the Dougan's, and member at Centerville CoC) recent double bypass surgery; doing well now

**Bill McClain** – recent procedure done

**Wayne Sooy** – (Margie Hubb's sister-in-law's brother in Indiana) cardiac arrest; now off life support and breathing with the help of oxygen! had pneumonia and also diagnosed with COPD

**Nick Noe** – (friend of the Dougan's) 100% hearing loss since skull fracture; good candidate for a cochlear implant

**Clyde & Linda Johnson** – personal struggles

**Marie Biondi** – back problems

**Lesla Broyles** – (recent visitor, friend of Karen Williams) awaiting biopsy results; also, prayers for her son to find a job so he can support his family

**Donald Broyles** – health problems, in his back down to his hips and knees

**Darlene Weaver** – (recent visitor) prayers for her family

**Jim Webb** – broken shoulder & hip due to fall

**Becky Creech** – recovering from infection

**John Kuenle** – (son of a co-worker of Barry Stroop) leukemia

## ministry contacts

### Elders

Gary Clasby 293-6290 (Home)

Wayne Hampton 429-9454 (Home)

672-2418 (Cell)

Please call an elder if you'd like to schedule a meeting.

### Deacons

Shane Bowen Outreach/Missions

Bill Pittman Bldg. & Grounds

### Minister

Interim – Shane Bowen

### Prayer Requests

info@belmontchurch.org

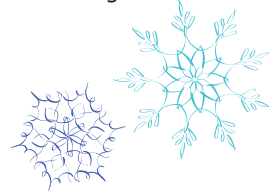

## contact information

Belmont Church of Christ

3003 S. Smithville Rd.

P.O. Box 20066

Dayton, Ohio 45420

(937) 256-0481

### Secretary's Office Hours

Monday and Tuesday – 9a.m. to 1p.m.

### WORSHIP TIMES

#### Sundays

Classes 9:30a.m.

Worship 10:30a.m.

P.M. Worship 6:00p.m.

#### Wednesdays

Classes for all ages – 6:30p.m.

### www.belmontchurch.org

Sunday sermons may be heard on our website.

Samantha Dougan is our Webmaster.

# Belmont church of Christ

A Family of Faith,  
Glorifying God  
by Reaching Out to Others,  
Sharing the Good News

**To Our Visitors:** Welcome! You are our honored guests! Please fill out a visitor's card located on the back of the pews and place it in the collection plate.

Before the worship service, please check your cellular phones and other electronic devices to ensure they will not disrupt our time of worship.

### Salvation

The gospel message is outlined clearly in Romans 6:22-23. There is one way to receive forgiveness for sin and eternal life...through Jesus Christ.

"But now you are free from the power of sin and have become slaves of God. Now you do those things that lead to holiness and result in eternal life. For the wages of sin is death, but the free gift of God is eternal life through Christ Jesus our Lord."

God's plan of salvation for the world does not involve any striving or work on our part. Romans 10:8 explains that salvation is within our reach...it comes from simple faith in the person of Jesus.

"Salvation that comes from trusting Christ, which is the message we preach, is already within easy reach. In fact, the scriptures say: The message is close at hand; it is on your lips and in your heart."

Today's speaker wants to share this message to a large world and we as fellow Christians should also share that same dream.

### Today's Worship

54 – We Bring the Sacrifice of Praise (1)

*Welcome/Opening Prayer*

97 – I Sing Praises (1,2)

238 – You Are the Song That I Sing (1)

280 – Thou Art the Way (1-3)

*Prayer*

477 – There Is a Peace of Quiet Rest (1)

479 – Peace, Perfect Peace (1)

*Lord's Supper*

*(Release Carpenter's Kids)*

635 – Freely, Freely (1,2)

*Offering*

*Scripture Reading –*

*Matthew 28:16-20*

290 – Shine, Jesus, Shine (1,2)

**Guest Speaker – Tyler Smith**

961 – There Is a Balm in Gilead (Ch, 1, 2)

628 – Will You Not Tell It Today (1,3)

*Closing Prayer*

## notes

## family news & announcements

**Earthquake in Haiti** – For opportunities to offer aid to the earthquake victims in Haiti through the churches of Christ, go to <http://www.hhi.org> or contact the Mid-County Church of Christ at 937-335-1313. Donations can also be sent to Mid-County CoC at 1580 Dorset Rd., Troy, OH 45373.

**Donation Items** – Our shelves are now empty. But, we are continuing to collect items for the needy. So, whenever you have items you can spare, please bring them to the church building and put them in the collection boxes near the bulletin board in the central foyer.

**Focus Group** – The members of the Focus Group are currently discussing the on-going web page updates and the donation drive for the needy. If anyone is interested in helping out with any of these things, please let one of the members know. The group consists of Joe Hampton, Ted Taylor, Fergus Lloyd, Kim Eric, and Samantha Dougan. Please send any of the members your thoughts and suggestions, and they will discuss in detail at the next meeting. Emails: Ted – [tbaylor@ameritech.net](mailto:tbaylor@ameritech.net), Kim – [KimE1096@aol.com](mailto:KimE1096@aol.com), Fergus – [ferguslloyd@att.net](mailto:ferguslloyd@att.net), Joe – [scubajoe9200@yahoo.com](mailto:scubajoe9200@yahoo.com), or Sam – [angelfish723@yahoo.com](mailto:angelfish723@yahoo.com).

**Thanks to Drivers** – Many THANKS to all the drivers providing transportation for other members. This transportation includes bringing people to Church services, taking them to medical appointments, to buy groceries, or to run other errands. Some of you have been doing this without fanfare for years. Others have responded to our recent request for drivers. No matter how long you have been doing it, thank you so much to all the drivers providing this needed transportation. May God Bless You for your efforts.

**Update on Mike Greenwood** – There is no mass in Mike's lungs. A recent chest X-ray indicated either an infection, or inflammation from previous radiation treatment. The pulmonary expert was to have done lung biopsy on Friday (Jan 29) to determine what it is and will treat it accordingly. Mike's lymphoma doctor is not overly concerned about it.

Even though his blood counts are still low, Mike feels stronger and better each day. His medicines have been reduced in dosage over time. He continues to eat well and is exercising more. He walks, climbs stairs and even went for an hour-long yoga class recently!

Amelia and Sophia are doing fine. Thank you for the cards and phone calls of encouragement! We miss you all and hope to be back in your midst soon.

## Belmont Youth Calendar

Schedules and other information are posted on the youth activity board.

### class schedule

#### Sunday Morning

**Adult** (main auditorium) – Howard Carson

**Youth (downstairs)**

Kristy Bowen – Toddlers

Wayne Hampton – Grades 1 & 2

Melanie Hubbs – Grades 3 & 4

Cheryl & Sam Dougan – Grades 5 – 8

#### Wednesday Evening

**Classes for Kids** – (Carpenter's Kids Chapel)

– Wayne Hampton

**Study of James**

– Gary Clasby

### birthdays & anniversaries this week

February 1 – Wade Hampton

February 2 – @ Clyde & Linda Johnson

February 3 – Ray Zinkiewicz

February 5 – @ Wade & Ruth Hampton

February 6 – Bruce Burns

February 6 – @ Bruce & Thelma Burns



#### January 31

**Toddler Room** – Christine Hampton

**Booth** – Joe Hampton

#### February 7

**Toddler Room** – Linda Ning

**Booth** – Mike Gutwein

#### February Greeters

Dougans and Surbers

#### February Communion Trays

COMMUNION

**Kroger Rewards Program** – Thank you to all of those that have kept the Kroger Rewards program going! We started the program on October 5th of 2008 and it continues to bring in funds for the congregation. If you are interested in joining the program, see Joe Hampton for more information.

To hear more of our guests minister's sermons, visit Belmont's website ([www.belmontchurch.org](http://www.belmontchurch.org)) and click the link on the front page that will take you to "Recent Guest Ministers."

## please PRAY for...

**Don Clasby** – having problems with chemo reactions

**Amanda Curdette** – (recent visitor) asked for prayers of guidance and strength for her family

**Linda Ning** – ill health

**Lou Copeland** – stroke

**Linda Kirkbride** – (friend of Cheryl Dougan) radiation after lumpectomy

**Thelma Burns** – broken arm

**Marsha Barnett** – (Jean Rayburg's daughter) surgery and possible heart trouble

**Karen Williams** – a lot of leg pain

**Mary Armstrong** – (Naomi Shield's mother) congestive heart failure; dementia; strength and peace of mind

**Max Dillie** – (friend of Bowen's) cancer; recent surgery

**Celina Linville** – (daughter of a co-worker of Dorsey's) 42 yrs. old; diabetic; losing eyesight

**Amanda O'Dell** – (student at Brookville H.S.) diagnosed with leukemia

**Kate Killion** – (Peggy Spear's niece) high blood pressure

**Angela Scribner** – (Lew Surber's co-worker) young mother with breast cancer, undergoing radiation

**Expecting** – Amanda Nichols (Aug.)

**Traveling** – The Taylors, Bill & Betty Pittman

**Seeking Employment** – Tammy Paxton, John Wood, Jerry Smith, Cory Vokoun, Rebecca Dye, Gary Thurow, Ray Baker, Kenny Yancey

**Please continue to remember...** Mike Greenwood, Jo Pugh, Tim Miller, Charlie Campbell, Jean Rayburg, Belinda Miller, Sarah Oakes, Edna Smith, Mayra Waymire, Deanne Lawrence, Mark Crist, Mike Spoerl, Helen Nornhold, Don Sottoway, Lou Copeland, Edith Lloyd, Richard King, Frances Strop, Norman Parker, Betty Kincaid, Glenda Thomas Ursula's daughter-in-law, Betty Pittman

**Our Shut-ins** – Mattie England, John Miller, Ursula Thomas

